

PROPOSED RESIDENTIAL BUILDING
 CONSTRUCTION AT KARTHIKEYA NAGAR CROSS
 STREET AT PLOT NO. 279, 880
 DIVISION NO - MUDURAI VOYAL VILLAGE
 MADRAS -

SCRUTINY PLAN

29/12/92
 Mr. G. V. S. (P.A.)

JOINARIES			
D	DOOR	3'3" x 7'0"	0.98 x 2.1
D ₁	DOOR	2'6" x 7'0"	0.75 x 2.1
W	WINDOW	3'0" x 4'0"	0.90 x 1.2
V	VENTILATOR	1'6" x 2'0"	0.45 x 0.6

PROPOSALS
 ROADS
 EXISTINGS
 BOUNDARIES
 DEMOLITIONS

M. S. RAJESWARA CHARYULU,
 I.C.E., A.I.I.D., Grad. I, Struct. E.,
 Architect, Engineer & Contractor,
 Panel Valuer / Insurance Surveyor & Loss
 Assessor, Govt. of India
 Panel Engineer, I.R. & C.E., Govt. of Tamilnadu,
 Licensed Surveyor Corporation of Madras,
 Ambattur & Avadi. Real Estate Promoter.
 Res: 878, 36th St., Off: 19, Rameswaram Rd.,
 Korattur, Ms-80. T. Nagar, Madras-17.

Phone: 652880

AREA DETAILS			
1	PLOT AREA	5 FT	S.M
2	PLOT COVERAGE	2400	223
3	F.S.I	33%	-
4	GROUND FLOOR	0.33	-
5	TOTAL	790	73

PARAPET WALL
 WEATHERING COURSE
 R.C.C SLAB 1:2:4
 BRICK WORK IN CEMENT MORTAR 1:5
 FLOORINGS
 PLASTERING IN CEMENT MORTAR 1:5

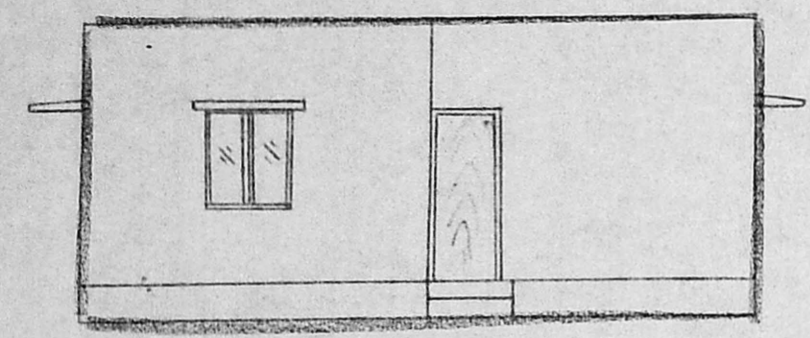

ELEVATION

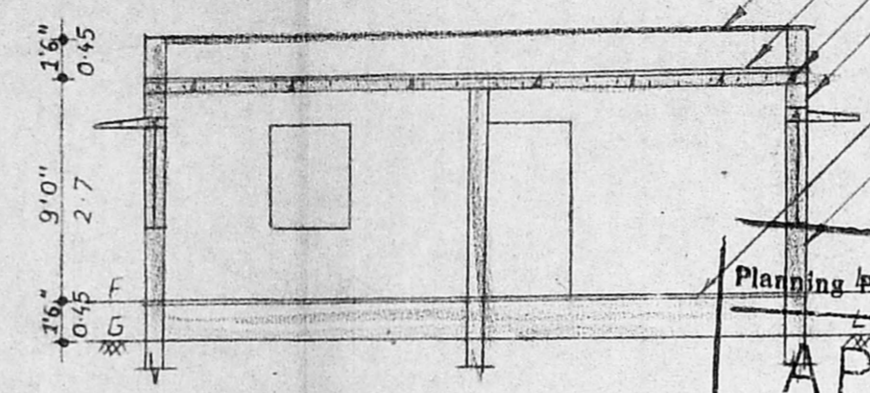

SECTION AT 'AB'

Planning Permit No. A/15646/449/92

APPROVED

SUBJECT TO THE CONDITIONS IN THIS OFFICE LETTER.

No. A2/27393/92 Date: 5-12-92

FOR MEMBER SECRETARY
 MADRAS METROPOLITAN
 DEVELOPMENT AUTHORITY
 MADRAS - 600 008, E

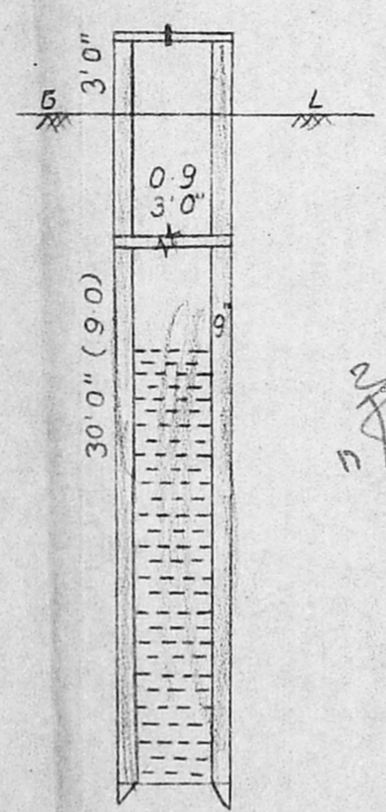

WELL (SCALE 1"=8'0")

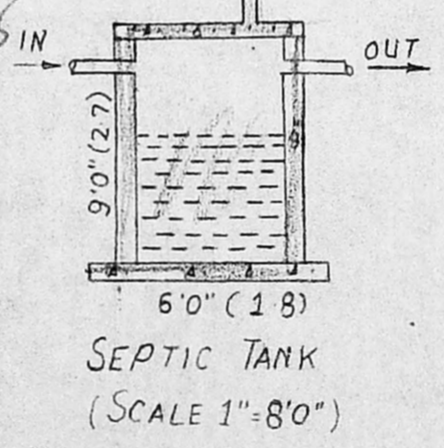

SEPTIC TANK (SCALE 1"=8'0")

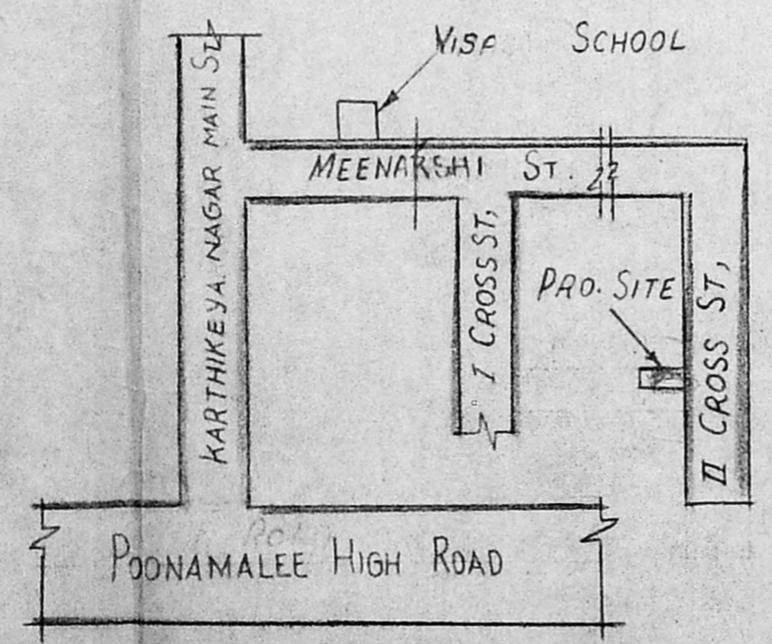

KEY PLAN (NOT TO SCALE)

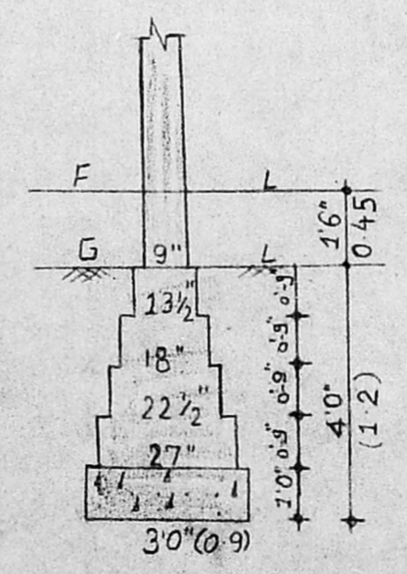

FOUNDATION DETAIL (SCALE 1"=4'0")

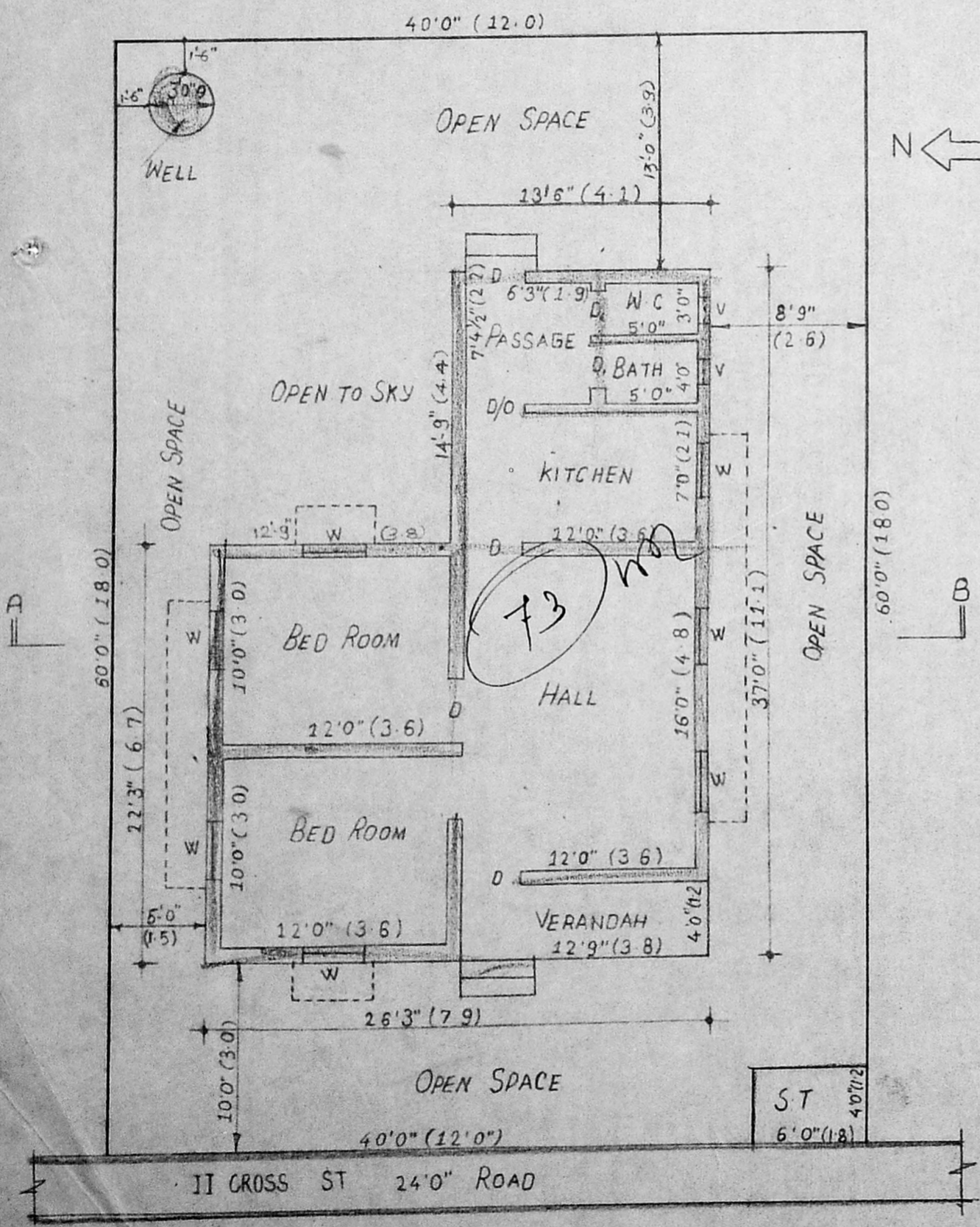

SITE PLAN CUM GROUND FLOOR PLAN

V. Annaltheni
 OWNER